

BUTLER AVE.

BUNCOMBE STREET

Car Line

Car Line

To Main St

Curb

Car Line

N. 33-12 W. 129.1'

MRS. R. G. WILLIAMS

ATWOOD STREET

N. 56-44 E
171.8'

189.4'
S. 48-44 W. 253.6'

MRS. BELOTTE.

103.7'

See WW/419
See Plat A/193

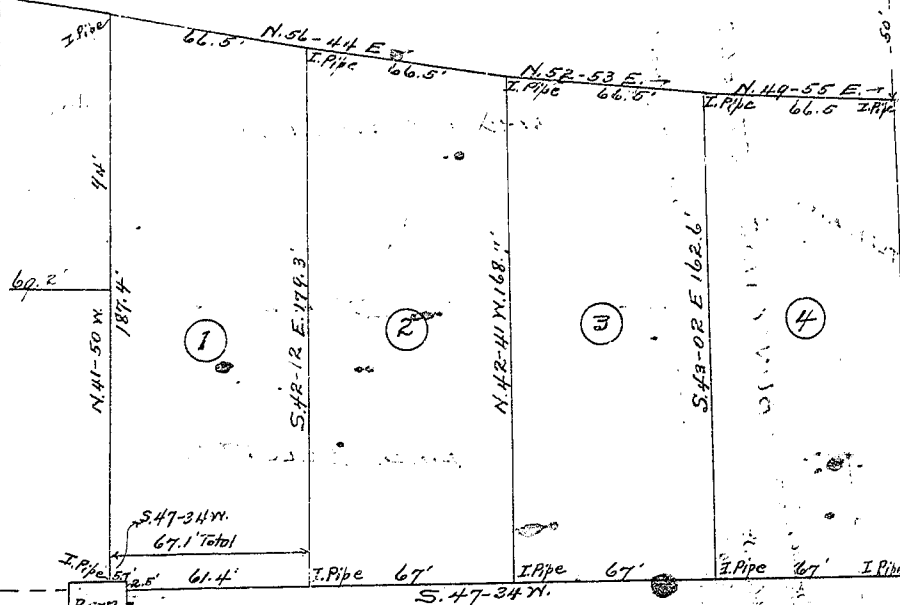
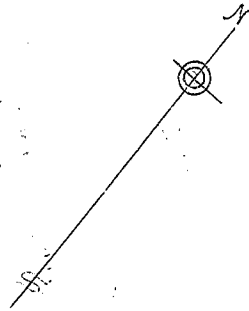

MARSHALL STREET

MARSHALL PROPERTY

Property of
Mrs R. H. Williams - Atwood Street,
Greenville, S. C.

H. Olin Jones, Arc. & Eng. Aug. 23rd. 1913.

Scale 1" = 30'

Copied and certified to by James O. Bates,
C. M. C. Oct. 23rd 1914.

Handwritten notes and scribbles at the bottom left of the page, including the number '507.4'.